



# IBX<sup>®</sup> SYSTEM

CREATING NAIL **STRENGTH** FROM WITHIN



After one application



**LISA G** began with deep grooves running vertically down her nails. See the difference after only two treatments.



**PATRICIA** was a brand new natural nail client with a history of weak, thin, peeling nails. These are the results after her first treatment!

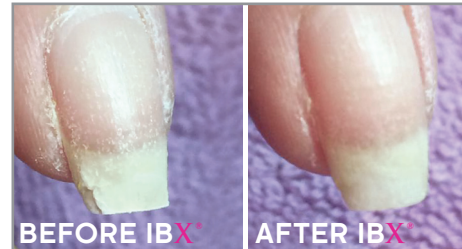

**HANNAH** is dedicated to wearing gel polish, even though it's always resulted in severe peeling. This is after her first-ever treatment!



**NORA** wore hard gel enhancements for 25 years, leaving her with severe damage and paper thin nails after removal. This is 14 treatments' worth of work.



**MARCELLA'S** nails had severe delamination from overuse and destructive housework. After shows 15 treatments.

